

MANDATORY DISCLOSURE BY INSTITUTIONS RUNNING AICTE APPROVED ENGINEERING/TECHNOLOGY/PHARMACY PROGRAMMES TO BE INCLUDED IN THEIR RESPECTIVE INFORMATION BROCHURE, DISPLAYED ON THEIR WEBSITE AND TO BE SUBMITTED TO AICTE EVERY YEAR

The following information is to be given in the Information Brochure besides being hosted on the Institution's official Website.

“The information has been provided by the concerned institution and the onus of authenticity lies with the institution and not on AICTE.”

I. NAME OF THE INSTITUTION

➤ Address including telephone, Fax, e-mail.

| | | |
|----------------------------|---|---|
| Name | A.P.S COLLEGE OF ENGINEERING | |
| Address | Permanent Location as approved by AICTE 26 th km, Kanakapura Road, Bangalore | Temporary Location (if applicable) |
| Village | SOMANAHALLI | NOT APPLICABLE |
| Taluk | BANGALORE SOUTH | |
| District | BANGALORE SOUTH | |
| Pin Code | 560116 | |
| State | KARNATAKA | |
| Phone No | 9448452508 | |
| | | E-Mail: principal@apsce.ac.in principal.apsce@gmail.com |
| Web site | www.apsce.ac.in | |
| Nearest Rly Station | BANGALORE CITY | DISTANCE IN KMS (26 kms) |
| Nearest Airport | KIAL - DEVANAHALLI | DISTANCE IN KMS (50 kms) |

II. NAME & ADDRESS OF THE DIRECTOR / PRINCIPAL

➤ Address including telephone, Fax, e-mail.

| | | | | | |
|--------------------|--|--|-----------------------|--------------------------------|-------------------------|
| Name | Dr. D G Anand | | | | |
| Designation | PRINCIPAL | Qualification & Experience B.E, M.E, Ph.D | Highest Degree | Specialization | Total Experience |
| | | | Ph.D | Wireless Sensor Networks | 30yrs |
| E-Mail | principal@apsce.ac.in principal.apsce@gmail.com | Mobile No | 9035994160 | | |

III. Name of the Affiliating University

| | | | |
|-----------------|--|------------------------------|---------------------|
| Name | VISVESVARAYA TECHNOLOGICAL UNIVERSITY | | |
| Address | Santi Basthwada Road, Machche, BELGAUM | | |
| Pin Code | 590014 | Period of Affiliation | ONE YEAR |
| STD Code | 0831 | Phone No. | 0831 – 2498100 |
| Fax No. | 0831 – 2405467 | E-Mail/ Web site | registrar@vtu.ac.in |

IV. GOVERNANCE

1. Members of Academic Advisory Body

GOVERNING COUNCIL MEMBERS

| | | |
|---|--------------------|---|
| 1 | CHAIR PERSON | PROF. S C SHARMA |
| 2 | MEMBERS | PROF. K P NARASIMMA MURTHY |
| | | SRI P KRISHNASWAMY |
| | | CA IS PRASAD |
| | | SRI V MURALI |
| | | PROF. DR. A RAMPRASAD |
| 3 | EX-OFFICIO MEMBER | SRI. NIKHIL A ACHARAYA PRAKASH |
| | | PROF. A PRAKASH |
| 4 | CONVENER | Dr. D G ANAND |
| 5 | Govt. Nominee | THE DIRECTOR, DIRECTOR OF TECHNICAL EDUCATION,, BANGALORE |
| | | THE REGIONAL DIRECTOR, AICTE, SWRO, BANGALORE |
| 6 | Permanent invitees | Office bearers, APSET |

ORGANISATIONAL CHART & PROCESS

A.P.S COLLEGE OF ENGINEERING, ANANTHA GNANA GANGOTHRI, SOMANAHALLI, BANGALORE

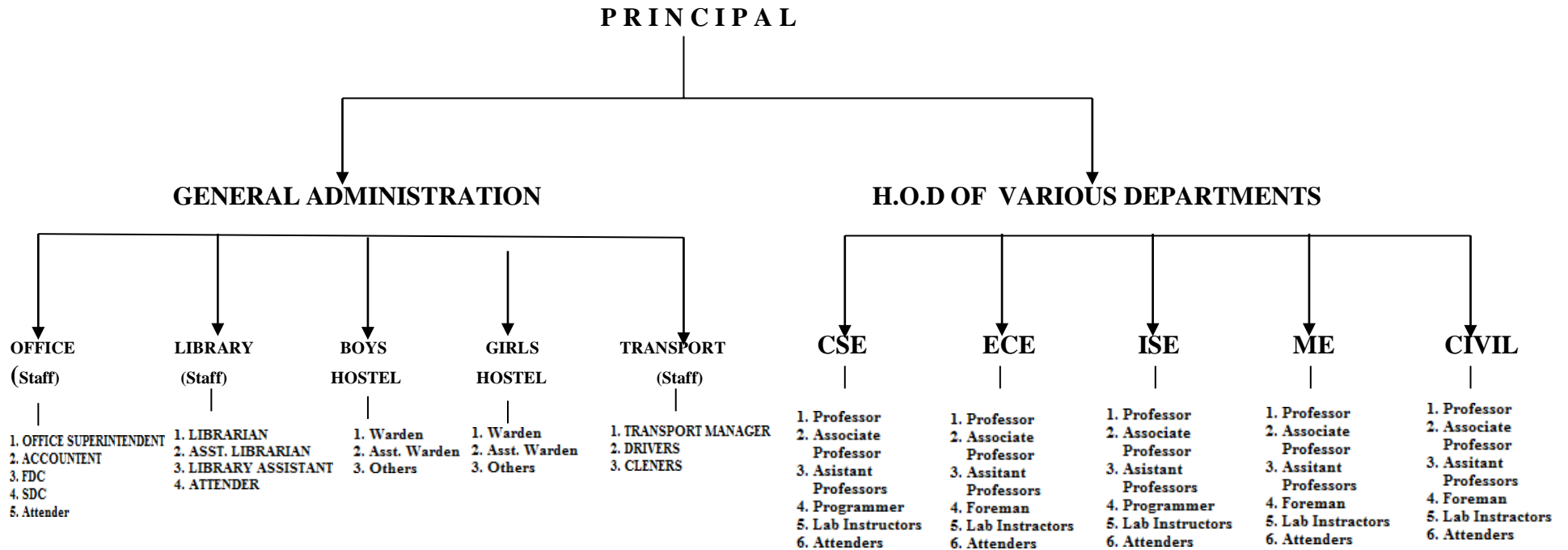

ORGANISATIONAL CHART OF ACHARYA PATHASALA INSTITUTIONS (ESTD 1935)

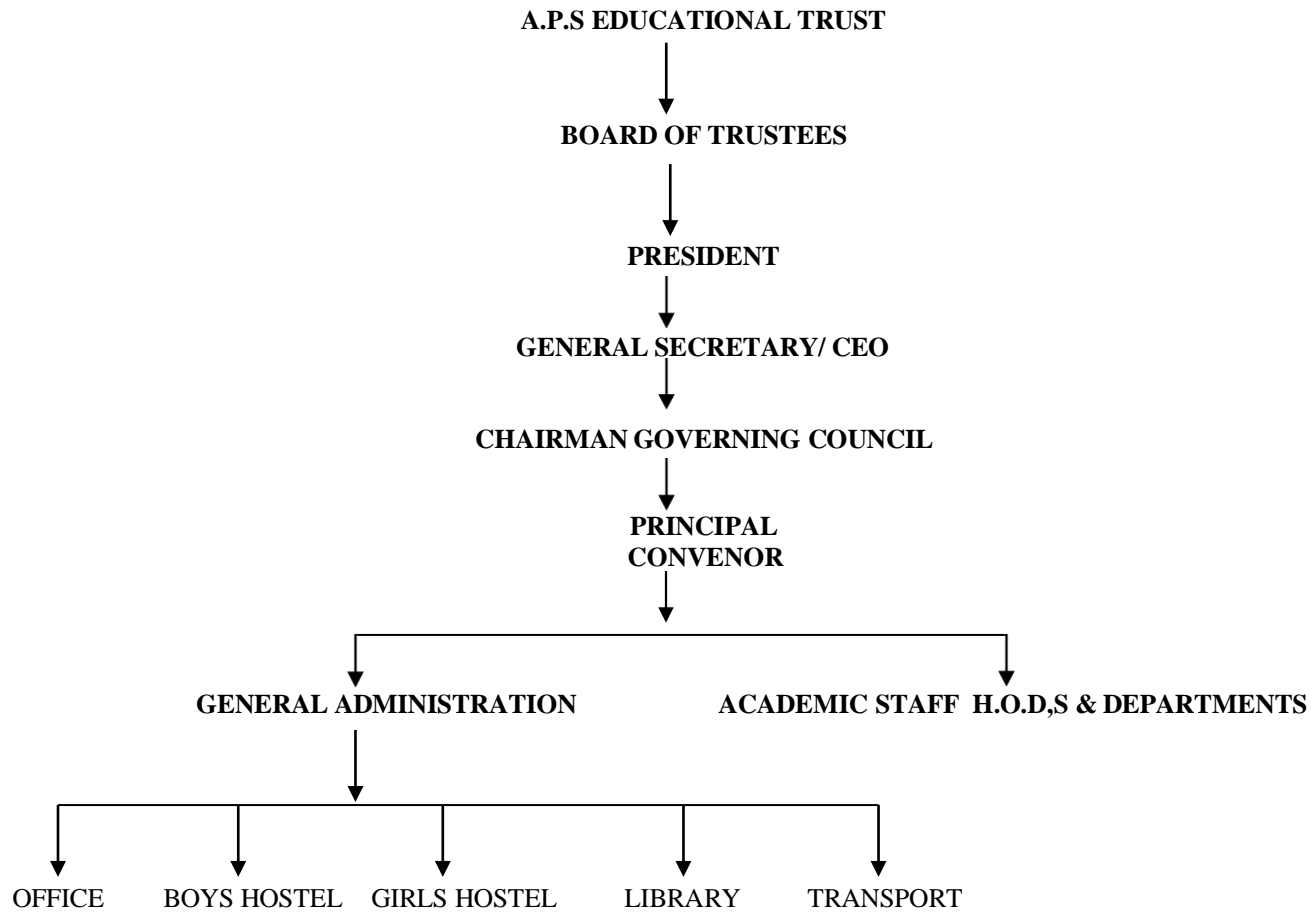

1. Frequency of the Board Meetings : **Monthly**
2. Frequency of the Advisory Body Meeting : **Quarterly**
3. **Nature and Extent of involvement of faculty and students in academic affairs/ improvements**
 - a) We conduct monthly tests and students/parents are intimated about marks scored and monthly attendance.
 - b) For those who fall short of attendance, the parents and students are counseled.
 - c) We conduct monthly meeting of student representatives to improve the teaching standards.
4. **Mechanism/Norms & Procedure for democratic/good Governance**
Monthly meeting of faculty is held to find out any short comings. The suggestions of faculty are taken to improve the governance, academic etc.
5. **Student Feedback on Institutional Governance/faculty performance**
YES, Student feedback is taken at every semester
6. **Grievance redressal mechanism for faculty, staff and students**
We have committee set up by the Principal, with HOD's as member to look into the problem of faculty, staff & students.

V. PROGRAMMES

7. Name of the Programmes approved by the AICTE

- Computer Science & Engineering.
- Information science & Engineering.
- Electronics & Communications Engineering.
- Mechanical Engineering.
- Civil Engineering
- Computer Science and Engineering(AI&ML)
- Computer Science and Engineering (Cyber Security)

8. Name of the Programmes accredited by NBA/NAAC - Accredited by NAAC 'B' Grade (2.42/4)

9. For each Programme the following details are to be given:

- Name
- Number of seats
- Duration
- Fee
- Placement Facilities

| Name | No. of Seats | Duration | fee |
|---------------------|--------------|----------|----------|
| CSE | 120 | 4 Years | 1,04,265 |
| ISE | 60 | 4 Years | 1,04,265 |
| ECE | 60 | 4 Years | 1,04,265 |
| ME | 30 | 4 Years | 1,04,265 |
| CE | 30 | 4 Years | 1,04,265 |
| CSE(AI&ML) | 30 | 4 Years | 1,04,265 |
| CSE(Cyber Security) | 30 | 4 Years | 1,04,265 |

VI. FACULTY**10. Branch wise list faculty members:**

- Permanent Faculty
- Visiting Faculty
- Adjunct Faculty
- Guest Faculty
- Permanent Faculty: Student Ratio

Branch: Information Science & Engineering

| Sl No | Name of the Faculty | Qualification | Designation | Date Of Joining |
|--------------|----------------------------|----------------------|----------------------|------------------------|
| 1 | Dr. KUMAR BID | M.Tech.,Ph.D. | Professor & HOD | 01-10-2021 |
| 2 | Dr. NANDEESWAR S B | M.Tech, Ph.D | Professor | 26-02-2007 |
| 3 | Dr. PALLAVI H B | M.Tech,Ph.D | Associate. Professor | 27-02-2017 |
| 4 | RADHIKA T S | M.Tech | Asst.Professor | 10-10-2022 |
| 5 | GAYATHRI N | M.Tech | Asst.Professor | 10-10-2022 |
| 6 | KAVYASHREE B | M.Tech | Asst.Professor | 10-04-2023 |

| | | | |
|-----------|--|----------|---------------|
| 14 | Permanent Faculty | : | 06 |
| 15 | Visiting Faculty | : | NIL |
| 16 | Adjunct Faculty | : | NIL |
| 17 | Guest Faculty | : | NIL |
| 18 | Permanent Faculty : Student Ratio : | | 1 : 30 |

Branch: Computer Science & Engineering

| Sl No | Name of the Faculty | Qualification | Designation | Date Of Joining |
|--------------|----------------------------|----------------------|--------------------|------------------------|
| 1. | SAMEERANA C P | M.Tech. (Ph.D) | Asst. Professor. | 04-07-2007 |
| 2 | BHAGHYASHREE R | M.Tech. (Ph.D) | Asst. Professor. | 21-12-2009 |
| 3 | ASHA N | M.Tech.(Ph.D) | Asst. Professor. | 08-05-2000 |
| 4 | RAJASHREE M BYALAL | M.Tech.(Ph.D) | Asst. Professor. | 16-02-2015 |
| 5 | D SARITHA | M.Tech. | Asst. Professor. | 28-05-2022 |
| 6 | RAJESH M | M.Tech. | Asst. Professor. | 27-10-2022 |
| 7 | SOWMYA GEORGE | M.Tech. | Asst. Professor. | 20-09-2023 |

| | | | |
|-----------|--|----------|-------------|
| 14 | Permanent Faculty | : | 07 |
| 15 | Visiting Faculty | : | NIL |
| 16 | Adjunct Faculty | : | NIL |
| 17 | Guest Faculty | : | NIL |
| 18 | Permanent Faculty: Student Ratio: | | 1:26 |

Branch: Electronics & Communication Engineering

| Sl No | Name of the Faculty | Qualification | Designation | Date Of Joining |
|--------------|----------------------------|----------------------|-----------------------|------------------------|
| 1 | Dr. D G ANAND | M.Tech,Ph.D. | Professor & Principal | 04-09-2023 |
| 2 | Dr. JAGADEESH H S | M.Tech,Ph.D. | Professor & HOD | 01-10-2008 |
| 3 | USHA H N | M.Tech.,(Ph.D.) | Asst. Professor. | 14-09-2006 |
| 4 | PURVA YOGESH KAMAT | M.Tech.(Ph.D) | Asst. Professor. | 19-07-2010 |
| 5 | T.JESUDAS | M.Tech.(Ph.D) | Asst. Professor. | 02-08-2010 |
| 6 | KANAKARAJU R | M.Tech.(Ph.D) | Asst. Professor. | 10-10-2022 |
| 7 | SHEETAL PATTED | M.Tech.(Ph.D) | Asst. Professor. | 10-10-2022 |
| 8 | CHANDRA SEKHAR | M.Tech. | Asst. Professor. | 17-10-2022 |

14 Permanent Faculty : 08
15 Visiting Faculty : NIL
16 Adjunct Faculty : NIL
17 Guest Faculty : NIL

18 Permanent Faculty : Student Ratio : 1:23

Department of Mechanical Engineering

| Sl No | Name of the Faculty | Qualification | Designation | Date Of Joining |
|--------------|----------------------------|----------------------|----------------------------|------------------------|
| 1 | Dr. HAREESH A | M.Tech,Ph.D | Associate. Professor & HOD | 10-08-2021 |
| 2 | ANUPAMA B S | M.Tech (Ph.D) | Asst. Professor | 01-08-2012 |
| 3 | SATHYABODH M RAICHUR | M.Tech (Ph.D) | Asst. Professor | 30-07-2013 |
| 4 | Dr. RAVIKUMAR R | M.Tech, Ph.D | Asst. Professor and TPO | 05-07-2021 |
| 5 | BOMMANNA K | M.Tech (Ph.D) | Asst. Professor | 06-01-2021 |

| | | | |
|-----------|--|----------|---------------|
| 19 | Permanent Faculty | : | 05 |
| 20 | Visiting Faculty | : | Nil |
| 21 | Adjunct Faculty | : | Nil |
| 22 | Guest Faculty | : | Nil |
| 23 | Permanent Faculty: Student Ratio: | | 1 : 36 |

Department of Civil Engineering

| Sl No | Name of the Faculty | Qualification | Designation | Date Of Joining |
|-------|--------------------------|---------------|-----------------|-----------------|
| 1 | Dr.N.LAKSHMINARASIMHAIAH | M.Tech.,Ph.D | Professor & HOD | 09-03-2017 |
| 2 | MURALIDHAR A | ME (Ph.D) | Asst. Professor | 26-10-1998 |
| 3 | PARAMESH | M.Tech | Asst. Professor | 14-01-2016 |
| 4 | PRIYANKA RAMESH | M.Tech | Asst.Professor | 24-07-2022 |

| | | | |
|----|-----------------------------------|---|-------|
| 24 | Permanent Faculty | : | 04 |
| 25 | Visiting Faculty | : | Nil |
| 26 | Adjunct Faculty | : | Nil |
| 27 | Guest Faculty | : | Nil |
| 28 | Permanent Faculty: Student Ratio: | | 1: 45 |

Department of Mathematics

| Sl No | Name of the Faculty | Qualification | Designation | Date Of Joining |
|-------|---------------------|---------------|------------------------------|-----------------|
| 1 | Dr. K.S. Anand | M.Sc,Ph.D. | Vice Principal and Professor | 13-10-1997 |
| 2 | Dr. K.R.Sridhar | M.Sc,PhD | Associate Professor & H.O.D | 13-11-1998 |

Department of Physics

| Sl No | Name of the Faculty | Qualification | Designation | Date Of Joining |
|-------|---------------------------|---------------|----------------------|-----------------|
| 1 | Dr.S.T Kumar | M.Sc.,Ph. D. | Professor &H.O.D | 16-08-2012 |
| 2 | Dr. Narasimha Parvathekar | M.Sc.,Ph. D. | Associate Professor. | 14-03-2007 |
| 3 | Dr .N. C Shobha | M.Sc.,Ph. D. | Associate Professor | 16-10-2006 |

Department of Chemistry

| Sl No | Name of the Faculty | Qualification | Designation | Date Of Joining |
|-------|---------------------|--------------------------------------|------------------------|-----------------|
| 1 | D.R. Bharatadevi | M.Sc. (Inorganic chemistry),.(Ph.D.) | Asst.Professor & H.O.D | 04-04-2005 |

Department of Humanities

| Sl No | Name of the Faculty | Qualification | Designation | Date Of Joining |
|-------|------------------------|----------------|----------------|-----------------|
| 1 | Sri Lakshmi .V. Kittur | L.L.M | Asst.Professor | 25-09-2006 |
| 2 | Ramakrishna K T | M.A. (English) | Asst.Professor | 08-11-2012 |
| 3 | Thrimurthy | M.A. (Kannada) | Asst.Professor | 09-11-2012 |

Department of Physical Education

| Sl No | Name of the Faculty | Qualification | Designation | Date Of Joining |
|-------|---------------------|-----------------|-------------------------|-----------------|
| 1 | SHREEDHAR B D | M.PEd., M.Phil. | Phy. Education Director | 01-08-2010 |

Department of Library

| Sl No | Name of the Faculty | Qualification | Designation | Date Of Joining |
|-------|---------------------|---------------|-----------------|-----------------|
| 1 | RAVICHANDRA S | M LISC | Librarian | 13-09-2007 |
| 2 | JYOTHI H V | M. LISC | Asst. Librarian | 18-06-2010 |

VII. PROFILE OF DIRECTOR/PRINCIPAL WITH QUALIFICATIONS, TOTAL EXPERIENCE, AGE AND DURATION OF EMPLOYMENT AT THE INSTITUTE CONCERNED

Name : Dr. D G ANAND
Qualification : M.E., Ph.D.

| Degree | Discipline | Year | University |
|-------------------------|----------------------------------|------|----------------------|
| Bachelor of Engineering | Electronic & Communication Engg. | 1988 | Mysore |
| Master of Engineering | Electronic & Communication Engg. | 2003 | Bangalore university |
| Doctorate | Wireless Sensor Networks | 2015 | JNTUA, AP |

Total 38 years of Experience .

| Organization | Years | Designation / Job Responsibilities |
|--|---------|------------------------------------|
| City Engineering College KVG, College of Engineering AIT, Chikamagalur | 10yrs | Lecturer & Assistant Professor |
| Don Bosco Institute of Technology Sri Krishna Institute of Technology Rajiv Gandhi Institute of technology | 14yrs | HOD |
| Rajiv Gandhi Institute of Technology | 7yrs | Principal |
| APS College of Engineering | 1 month | Principal |

Additional Responsibilities: Guide for Ph.D & M.Sc Engineering research scholars of VTU.
 Member VTU Local Inspection Committee,
 Member, BOE, VTU
 Review for many international journals

VIII. FEE

11. Details of fee, as approved by State fee Committee, for the Institution.

The Annual fee prescribed by State Government for CET Quota for the Institution is :
Rs 1,04,265/-
For Management seat/Comed-K seat is Rs. 1, 20,000/-

12. Time schedule for payment of fee for the entire programme.

The time schedule for payment of fee for the entire programme is – fee should be paid annually within 15 days from the start of academic year.

13. No. of Fee waivers granted with amount and name of students.

Sheet attached.

14. Number of scholarship offered by the institute, duration and amount

The Institute along with many others Charitable Institutions offer scholarships to students based on the academic performance of the students

15. Criteria for fee waivers/scholarship.

The economic and social background of the students and their academic performance Is considered.

16. The Hostel Annual Fees with Food is Rs.72,000/-.

IX. ADMISSION

17. Number of seats sanctioned with the year of approval.

| | E & C | CSE | | ISE | | ME | CE | CSE AI&ML | CSE Cyber Security |
|-------------------------|---------|---------|---------|---------|---------|---------|---------|-----------|--------------------|
| No. of Seats Sanctioned | 60 | 60 | 120 | 40 | 60 | 60 | 60 | 30 | 30 |
| Year of Approval | 1997-98 | 1997-98 | 2023-24 | 2000-01 | 2002-03 | 2010-11 | 2012-13 | 2023-24 | 2023-24 |

18. Number of students admitted under various categories each year in the last three years. (CET)

| Category | Year 2020-21 | | | | | | Year 2021-22 | | | | | | Year 2022-23 | | | | | |
|-------------------------|--------------|----|----|----|----|------------|--------------|----|----|----|----|------------|--------------|-----|----|----|----|------------|
| | CV | CS | EC | ME | IS | Total | CV | CS | EC | ME | IS | Total | CV | CS | EC | ME | IS | Total |
| SC | 0 | 3 | 1 | 0 | 1 | 5 | 1 | 2 | 2 | 1 | 3 | 9 | 0 | 6 | 1 | 0 | 4 | 11 |
| ST | 0 | 0 | 0 | 0 | 1 | 1 | 0 | 0 | 2 | 0 | 0 | 2 | 0 | 0 | 1 | 0 | 2 | 3 |
| CAT1 | 0 | 1 | 3 | 0 | 1 | 5 | 0 | 3 | 0 | 0 | 0 | 3 | 0 | 2 | 5 | 0 | 2 | 9 |
| 2A | 0 | 7 | 0 | 0 | 0 | 07 | 2 | 12 | 0 | 1 | 12 | 27 | 0 | 15 | 8 | 0 | 13 | 36 |
| 2B | 0 | 1 | 1 | 0 | 0 | 2 | 0 | 9 | 1 | 1 | 3 | 14 | 0 | 1 | 1 | 0 | 3 | 5 |
| 3A | 1 | 12 | 4 | 0 | 2 | 19 | 1 | 17 | 5 | 1 | 18 | 42 | 0 | 10 | 7 | 0 | 13 | 30 |
| 3B | 0 | 5 | 0 | 0 | 2 | 7 | 0 | 4 | 3 | 1 | 6 | 14 | 0 | 13 | 6 | 0 | 7 | 26 |
| GM | 0 | 3 | 3 | 0 | 5 | 11 | 0 | 5 | 2 | 0 | 8 | 15 | 0 | 13 | 1 | 0 | 10 | 24 |
| SNQ | 1 | 3 | 2 | 0 | 3 | 09 | 1 | 2 | 3 | 2 | 3 | 11 | 0 | 3 | 3 | 0 | 3 | 9 |
| Def.quota | 0 | 0 | 0 | 0 | 0 | 0 | 0 | 0 | 0 | 0 | 0 | 0 | 0 | 0 | 0 | 0 | 0 | 0 |
| NRI | 0 | 0 | 0 | 0 | 0 | 0 | 0 | 0 | 0 | 0 | 0 | 0 | 0 | 0 | 0 | 0 | 0 | 0 |
| Total | 2 | 35 | 14 | 0 | 15 | 66 | 5 | 54 | 18 | 07 | 53 | 137 | 0 | 63 | 33 | | 57 | 153 |
| ACTUAL INTAKE | 60 | 60 | 60 | 60 | 60 | 300 | 60 | 60 | 60 | 60 | 60 | 300 | 60 | 120 | 60 | 60 | 60 | 360 |
| Free Seats (CET) | 1 | 16 | 2 | 0 | 9 | 28 | 0 | 17 | 8 | 1 | 16 | 42 | 0 | 27 | 14 | 0 | 21 | 62 |
| Payment seats (COMED K) | 0 | 2 | 0 | 0 | 0 | 2 | 0 | 2 | 0 | 0 | 0 | 2 | 0 | 1 | 0 | 0 | 0 | 1 |
| Management quota | 0 | 14 | 10 | 0 | 6 | 30 | 4 | 33 | 7 | 34 | 4 | 82 | 0 | 32 | 16 | 0 | 33 | 81 |
| SNQ | 1 | 03 | 02 | 0 | 0 | 6 | 1 | 2 | 03 | 2 | 3 | 11 | 0 | 3 | 3 | 0 | 3 | 9 |
| TOTAL | 2 | 35 | 14 | 0 | 15 | 66 | 05 | 54 | 18 | 37 | 23 | 137 | 0 | 63 | 33 | 0 | 57 | 153 |

19. Number of applications received during last 2 years for admission under Management Quota and number admitted.

| No. of Applications received during the last 2 years under Management Quota:. | |
|---|------------------|
| 2020-21 | 75 Applications |
| 2021-22 | 100 Applications |
| 2022-23 | 150 Applications |

X. ADMISSION PROCEDURE

20. Mention the admission test being followed, name and address of the Test Agency and its URL (website).

Government quota is being filled through Common Entrance Test conducted by State Government for 45% of Seat. For Management quota College conduct test for the applicants for 25% of Seat. COMED K is conducting the test for 30% of Seats. The address of COMED K is: No.132, 2nd floor, 11th Main, 17th Cross, Malleshwaram, Bangalore-560055.

21. The quota for admission process is as follows :-

CET—45%
COMEDK—30%
Management—25%

22. Number of seats allotted to different Test Qualified candidates separately [AIEEE/CET (State conducted test/University tests)/Association conducted test]

For Government Quota- 45% of sanctioned intake (CET) & through COMED-K -30%.
For Management seat- 25% of the sanctioned intake

23. Calendar for admission against management/vacant seats:

- **Last date for request for applications.**
Application for admissions are called in July every year in online mode (10th July).
- **Last date for submission of application.**
Last date for submission of Application – 20th July
- **Dates for announcing final results.**
Date for conducting counseling & announcement of final result- 22nd July.

Release of admission list (main list and waiting list should be announced on the same day)

Release of admission list – 22nd July

- **Date for acceptance by the candidate (time given should in no case be less than 15 days)**
Date for acceptance by the candidate – 10th September.
- **Last date for closing of admission.**
Last date of closing of Admission – 31st July as directed by VTU.

Starting of the Academic session.

Starting of Academic session –As directed by VTU, Belgaum.

- **The waiting list should be activated only on the expiry of date of main list.**
The waiting list will be used only after the main list.
- **The policy of refund of the fee, in case of withdrawal, should be clearly notified.**
Guidelines from AICTE and other competent authorities will be followed.

XI. CRITERIA AND WEIGHTAGES FOR ADMISSION

- 24. Describe each criteria with its respective weight ages i.e. Admission Test, marks inqualifying examination etc.**
In the order of merit list prepared based on COMED-K., test score / CET Score.
- 25. Mention the minimum level of acceptance, if any.**
Just passing of the Test.
- 26. Mention the cut-off levels of percentage & percentile scores of the candidates in the admission test for the last three years.**
This will be decided on the basis of number of applications received as per merit.
- 27. Display marks scored in Test etc. and in aggregate for all candidates who were admitted.**
This information is displayed in the college notice board.

Item No I - XI must be given in information brochure and must be hosted as fixed content in the website of the Institution. (Yes)

The Website must be dynamically updated with regard to XII–XV. (Yes)

IV. APPLICATION FORM

- 28. Downloadable application form, with online submission possibilities.**
This is being followed.

V. RESULTS OF ADMISSION UNDER MANAGEMENT SEATS/VACANT SEATS

- 29. Composition of selection team for admission under Management Quota with the brief profiles of members (This information be made available in the public domain after the admission process is over)**
Composition of Selection Team- Gen. Secretary of APSET &
Principal of APSCE (Brief profile enclosed)
- 30. Score of the individual candidates admitted arranged in order of merit.**
- 31. List of candidates who have been offered admission.**

List of Students admitted to I year B.E. during the year 2021-22.

.....SHEET ATTACHED

VI. INFORMATION ON INFRASTRUCTURE AND OTHER RESOURCES AVAILABLE

LIBRARY:

| Course(s) | Title | Volumes | Amount Spent | Reference Books | Print Journals | Hard Copy Journals Subscription Rs.96,420/ Member of VTU CONSORTIUM For E-Resources Rs.100,000/ |
|---|-------------|--------------|-----------------|-----------------|----------------|--|
| Electronics & Communication Engineering | 2405 | 16774 | 4805435 | 2832 | 06 | |
| Computer Science & Engineering | 1456 | 10307 | 3378056 | 1790 | 06 | Library Automation Software-Easylib 6.4a Cloud Version |
| Information Science Engineering | 1150 | 8407 | 2587054 | 1439 | 06 | e-Journals through VTU CONSORTIUM-5561 e-Journals through VTU CONSORTIUM-26246 |
| Mechanical Engineering | 690 | 6478 | 1973015 | 1069 | 06 | Membership-NDL, NPTEL resources in College LAN |
| Civil Engineering | 650 | 4135 | 1458984 | 673 | 06 | Library Carpet Area-585.59 Sq.Mtrs, Seating Capacity-120 |
| TOTAL | 6356 | 46101 | 14202544 | 7803 | 30 | Newspapers-05 Magazines-04 |

➤ **E-Library facilities**

- **IEEE**
- **IEE**
- **IEL ONLINE**
- **NPTEL**
- **NDLI**

| NBA Accreditation Status | | |
|--------------------------|--------------------------------------|---|
| 1 | Programmes/ Courses Accredited | List of NBA accredited programmes/ courses to be shown with Accreditation letters/ duration of accreditation (3 year/ 6year). |
| 2 | Applied for Accreditation | Will be applied during this academic year |
| | A. Applied but Visit not happened | |
| | B. Visit happened but result awaited | |

| NAAC Accreditation Status | | |
|---------------------------|--------------------------------------|------------------------------------|
| 1 | Accredited | Accreditation grade may be shown |
| 2 | Applied for Accreditation | Accredited with 'B' Grade (2.42/4) |
| | A. Applied but Visit not happened | |
| | B. Visit happened but result awaited | |

APS COLLEGE OF ENGINEERING
SOMANAHALLI BANGALORE - 560112
Fee Concession List 2022-23

| Sl.NO | NAME | USN | Total Fee | Concession | Actual Amount Collected |
|--------------|----------------|----------------------|-------------------|-------------------|--------------------------------|
| 1 | SAHANA R | 1AP21IS030 | 75,000/- | 10,000/- | 65,000/- |
| 2 | PRAGENASHREE M | 1AP21IS051 | 75,000/- | 10,000/- | 65,000/- |
| 3 | GNANESH V S | 2 nd year | 1,10,000/- | 10,000/- | 1,00,000/- |
| 4 | MADHUSHREE H T | 1AP19EC006 | 50,000/- | 5,000/- | 45,000/- |
| 5 | SHARANYA P V | 1AP22IS048 | 98,984/- | 5,000/- | 93,984/- |
| 6 | ANJANA C R | 1AP21CS007 | 65,000/- | 5,000/- | 60,000/- |
| 7 | SHREEJA C M | 1AP22CS044 | 98,984/- | 5,000/- | 93,984/- |
| 8 | RAKSHITHA N | 1AP21IS028 | 55,000/- | 5,000/- | 50,000/- |
| 9 | SUCHITHRA M | 1AP20EC011 | 70,000/- | 5,000/- | 65,000/- |
| Total | | | 6,97,968/- | 60,000/- | 6,37,968/- |



**A.P.S College of Engineering,
Somanahalli, Bangalore-82.
Department of Applied Sciences**

Name List of the students 2022-2023

Branch: **Computer Science & Engineering**

| Sl. No. | Roll No. | Name of the student | Sl. No. | Roll No. | Name of the student |
|---------|----------|-----------------------|---------|----------|-----------------------------|
| 1 | CS01 | Abhilash S Kasbe | 33 | CS33 | Nireeksha U Poojari |
| 2 | CS02 | Abhishek P | 34 | CS34 | Pmprakash S M |
| 3 | CS03 | Adithi L J | 35 | CS35 | Prajwal G |
| 4 | CS04 | Akito A Ayemi | 36 | CS36 | Preethi V |
| 5 | CS05 | Akash M V | 37 | CS37 | Presad N |
| 6 | CS06 | Akshay S | 38 | CS38 | Priyadarshini A C |
| 7 | CS07 | Ananya Shanbhag | 39 | CS39 | Rajeshwari M B |
| 8 | CS08 | Ankith Kumar C | 40 | CS40 | Ramaya M |
| 9 | CS09 | Anusha C | 41 | CS41 | Sanvi M |
| 10 | CS10 | Apsal J | 42 | CS42 | Sharana Basaveshwara M Koti |
| 11 | CS11 | Brunda Bharadwaj | 43 | CS43 | Shashikala |
| 12 | CS12 | Darshan G | 44 | CS44 | Shreeja C M |
| 13 | CS13 | Darsh Devaiah M P | 45 | CS45 | Shrisai |
| 14 | CS14 | Deeksha P | 46 | CS46 | Sinchana S N |
| 15 | CS15 | Deepika K L | 47 | CS47 | Smaran K V |
| 16 | CS16 | Dhanush B A | 48 | CS48 | Srinitha S |
| 17 | CS17 | Disha Ganapathi Naik | 49 | CS49 | Sujan Chakma |
| 18 | CS18 | Harini R | 50 | CS50 | Suraj Kajagar |
| 19 | CS19 | Harshitha J | 51 | CS51 | Surya Prakash |
| 20 | CS20 | Jaya Surya V | 52 | CS52 | Tanushree N |
| 21 | CS21 | Kannika B M | 53 | CS53 | Tejas D |
| 22 | CS22 | Keerthana A Athreyasa | 54 | CS54 | Vaishnavi Desai |
| 23 | CS23 | Keerthana M | 55 | CS55 | Venkatesh P |
| 24 | CS24 | Keshav Singh | 56 | CS56 | Vinoda Y R |
| 25 | CS25 | Ketan Chetri | 57 | CS57 | Vindya M L |
| 26 | CS26 | Manasa N M | 58 | CS58 | Vyshnavi |
| 27 | CS27 | Mohith R | 59 | CS59 | Y Gnanavi |
| 28 | CS28 | Meghana B S | 60 | CS60 | Yeshaswini J N |
| 29 | CS29 | Nagesh E G | 61 | CS61 | Yogitha R |
| 30 | CS30 | Naveen N L | 62 | CS62 | Yuktha V |
| 31 | CS31 | Navyashree D | 63 | CS63 | Yuvaraj H M |
| 32 | CS32 | Nayana S | | | |

M. S. S.
First year Coordinator

1st Year Co-ordinator
APS College of Engineering
Somanahalli, Bangalore - 82.

A. G. Nalwar
Principal
A.P.S. College of Engineering
Bangalore - 82



A.P.S College of Engineering
Somanahalli, Bangalore.
Department of Applied Sciences

Name List of the students 2022-2023

Branch: **Information Science and Engg.**

| Sl. No. | Roll No. | Name of the student | Sl. No. | Roll No. | Name of the student |
|---------|----------|---------------------------------------|---------|----------|---------------------|
| 1 | IS01 | Abhijith B R | 31 | IS31 | Poornima H S |
| 2 | IS02 | Abhishek G | 32 | IS32 | Prajwal Gowda H R |
| 3 | IS03 | Aditya B | 33 | IS33 | Prakruthi S |
| 4 | IS04 | Aishwaraya M C | 34 | IS34 | Pramod M |
| 5 | IS05 | Amulya S | 35 | IS35 | Praveena M R |
| 6 | IS06 | Anushree | 36 | IS36 | Prem |
| 7 | IS07 | Bhaskar Pandit M N | 37 | IS37 | Prerana Hebsur |
| 8 | IS08 | B.M. Maruthi Reddy | 38 | IS38 | Prerana Madhusudan |
| 9 | IS09 | G Teja | 39 | IS39 | Pushkar Bati |
| 10 | IS10 | Gagan M | 40 | IS40 | R Dhanush Kumar |
| 11 | IS11 | Gagana A J | 41 | IS41 | Rajath H R |
| 12 | IS12 | Guruprasad | 42 | IS42 | Ranjitha K N |
| 13 | IS13 | H N Poornima | 43 | IS43 | Ratish K |
| 14 | IS14 | Hariprasad K | 44 | IS44 | Ritish K |
| 15 | IS15 | Haripriya B K <i>Left the college</i> | 45 | IS45 | Rohith Gupta |
| 16 | IS16 | Jayanth Kumar N | 46 | IS46 | S Sharana Basava |
| 17 | IS17 | Jithesh M R | 47 | IS47 | Sharan Prashanth |
| 18 | IS18 | Karthik A | 48 | IS48 | Sharanya P V |
| 19 | IS19 | Lakshmi Narasimha | 49 | IS49 | Shreyas G |
| 20 | IS20 | Lalana | 50 | IS50 | Sneha J |
| 21 | IS21 | M Samuel | 51 | IS51 | Srushti |
| 22 | IS22 | Mahalakshmi N S | 52 | IS52 | Suhas S |
| 23 | IS23 | Manoj Kumar M | 53 | IS53 | Taher Shabu |
| 24 | IS24 | Mohammad Kais | 54 | IS54 | Tarun Sai K |
| 25 | IS25 | Mohammed Armaan | 55 | IS55 | Uday Kumar |
| 26 | IS26 | Monisha A R | 56 | IS56 | Vamshi R Reddy |
| 27 | IS27 | Monisha B M | 57 | IS57 | Varshini V |
| 28 | IS28 | Mruthunjaya S | 58 | IS58 | Varshitha H V |
| 29 | IS29 | Pallavi K | 59 | IS59 | Vijay Sudarshan |
| 30 | IS30 | Pavan Kumar V | | | |

nee S.T.
First year Coordinator
1st Year Co-ordinator
APS College of Engineering
Somanahalli, Bangalore - 82.

A. G. Nataraj
Principal
PRINCIPAL
A.P.S. College of Engineering
Bangalore-560 082



**A.P.S College of Engineering,
Somanahalli, Bangalore-82.
Department of Applied Sciences**

Name List of the students 2022-2023

Branch: **Electronics & Communication Engineering**

| Sl. No. | Roll No. | Name of the student |
|---------|----------|------------------------------------|
| 1 | EC01 | Amaresh H M |
| 2 | EC02 | Amrutha |
| 3 | EC03 | Bhoomika D |
| 4 | EC04 | Bhoomika N N |
| 5 | EC05 | Bhoomika R <i>left the college</i> |
| 6 | EC06 | Chaithra B |
| 7 | EC07 | Chandana J |
| 8 | EC08 | Darshan K |
| 9 | EC09 | Harsh Kumar |
| 10 | EC10 | Jayesh Pandit |
| 11 | EC11 | Kavyashree G |
| 12 | EC12 | Keerthana K R |
| 13 | EC13 | Kruthi R |
| 14 | EC14 | Lokaranjan V |
| 15 | EC15 | Madhu |
| 16 | EC16 | Manushree N |
| 17 | EC17 | Manoj K S |
| 18 | EC18 | Mruthyunjaya N |
| 19 | EC19 | Nanda Kishore |
| 20 | EC20 | Nagaraju <i>left the college</i> |
| 21 | EC21 | Nandish K G |
| 22 | EC22 | Nishiha R |
| 23 | EC23 | Prajwal N |
| 24 | EC24 | Priya C K |
| 25 | EC25 | Rajesh V |
| 26 | EC26 | Rakesh B T |
| 27 | EC27 | Rakshitha H L |
| 28 | EC28 | Rakshitha YU |
| 29 | EC29 | Sanjana |
| 30 | EC30 | Sanjana R |
| 31 | EC31 | Satish Patil |
| 32 | EC32 | Shashank Yadav |
| 33 | EC33 | Shritha R |
| 34 | EC34 | Sinchana K T |
| 35 | EC35 | Suhana Siddiqua |

M. S. S. S.
First year Coordinator
1st Year Co-ordinator
APS College of Engineering
Somanahalli, Bangalore - 82.

A. G. Nataraj
Principal
PRINCIPAL
A.P.S. College of Engineering
Bangalore-545 822



A P S COLLEGE OF ENGINEERING
Somanahalli, Kanakapura Road, Bangalore – 560082
Electronics & Communication Engineering Department
Academic Year 2021-2022



Lab Equipments

| SI no | Name of the Laboratory / Workshop | Major Equipment |
|-------|---|--|
| 1 | Electronics devices and instrumentation Lab | Regulated Power Supplies, Signal generators, CROs, Multimeters |
| 2 | Logic Design Lab | IC trainer kits, IC Tester |
| 3 | Communication Lab | CROs, Function Generators, Regulated power supplies, Digital Storage Oscilloscope, QPSK, DPSK Kits, OFT kits, Microstrips, Microwave bench Setup |
| 4 | VLSI Lab/ DSP Lab/HDL Lab | 23 Computers, 1 server (IBM), VLSI Design tool (Cadence), DSP Starter kit, MATLAB Software 7.0, FPGA, CPLD, XILINX Software |
| 5 | Microcontrollers Lab | Dyna 8051 microcontroller kit, FPGA Demo board, Microcontroller Softwares |
| 6 | Basic Electrical Lab | C Volt Meters, AC Volt Meters, wattmeter, KCL & KVL Kit, Star and delta connected loads Kit, Two wattmeter method Kits. |

HOD

HOD OF ECE
APSCE, SOMANAHALLI
BANGALORE - 560116



A P S College of Engineering Bangalore-82
Department of Mechanical Engineering

List of Major Hardware Equipments

| SL. No | Name of Equipment | Quantity | Laboratory |
|---------------|---|-----------------|-------------------|
| 1 | Universal Testing Machine 1000KN | 1 | M.T Lab |
| 2. | Fatigue Testing Machine | 1 | M.T Lab |
| 3. | Kaplan Turbine Test Rig | 1 | FM Lab |
| 4. | Francis Turbine Test Rig | 1 | FM Lab |
| 5. | Universal Milling Machine | 1 | Machine Shop |
| 6. | Radial Drilling Machine | 1 | Machine Shop |
| 7. | Surface Grinding Machine | 1 | Machine Shop |
| 8. | 4 ½ Feet Geared Lathe Machine | 12 | Machine Shop |
| 9. | Coal Fired Furnace | 3 | F & F Lab |
| 10. | 4 stroke 4-cylinder Petrol Engine Equipment(Ambassador Car Engine) | 1 | EC Lab |

| | | | |
|-----|--|---|---------------|
| 11. | Single Cylinder 2-stroke Petrol Engine | 1 | EC Lab |
| 12. | VCR Diesel Engine Test Rig | 1 | EC Lab |
| 13. | Vapor Compression Refrigeration Unit | 1 | HT Lab |
| 14. | Air Conditioning Test Rig | 1 | HT Lab |
| 15. | 12 Inch Research Polariscope | 1 | Design Lab |
| 16. | Journal Bearing Apparatus | 1 | Design Lab |
| 17. | Floating Carriage Micrometer | 1 | Metrology Lab |
| 18. | Slip Gauge Apparatus | 1 | Metrology Lab |



HOD

H.O.D. of Mech Engg.
APSCE, Somanahalli,
Bangalore-560082

List of Major Software Laboratory

| SL. No | Name of Equipment | Quantity | Laboratory |
|--------|---|----------|------------|
| 1 | HP Desktop Computers (Pentium 4) | 35 | CAED Lab |
| 2. | IBM Main server X-226 | 1 | CAED Lab |
| 3. | CADEM Software 42 Users SEE N C Milling and Turning | 1 | CIM Lab |
| 4. | Ansys 12 Academic Software V18.0 ,25 users | 1 | CAMA Lab |



HOD

HOD, of Mech Engg.
Bangalore-560082
Bangalore-560082

A P S College of Engineering
Department of Information Science Engineering

Total System available in the ISE Dept

| Sl. No | Brand Name | Configuration | Dept | Year of Purchase | No of Systems | Installed Lab | Remarks |
|--------------|------------|---|------|------------------|---------------|--|---------|
| 1 | HP | HP Desktops Model Dx2280 Series, Intel Dual core, P4 @ 3.4Hz, Intel 945 series MBD, 512MB DDR2 RAM, 160GB SATA HDD, 52x CD ROM Drive, 17' CRT Monitor, Std Keyboard, Optical mouse CRT Monitor | ISE | 2006 | 25 | ADE / Microprocessor Lab | |
| 2 | HP | HP Desktops Model Dx2480 Series, Intel Core 2 Duo, P4 @ 2.88 Hz, Intel G33 series MBD, 2GB DDR2 RAM, 320GB SATA HDD, 19' Wide Screen Monitor, Std Keyboard, Optical mouse | ISE | 2009 | 30 | DBMS Lab / Algorithms Lab | |
| 3 | Acer | Acer Desktops Acer i5 3rd Generation, Intel core(TM), 4GB RAM DDR3, 500GB SATA HDD, 17' TFT Monitors, Std Keyboard, Optical mouse | ISE | 2011 | 20 | System programming / Internet Programming Lab | |
| 4 | Acer | Acer Desktops Acer i5 3rd Generation, Intel core(TM), 3.40GHz, 4GB RAM DDR3, 500GB SATA HDD, 19.5' TFT Monitors, Std Keyboard, Optical mouse | ISE | 2014 | 49 | Internet Lab, Language processing Lab, Seminar Hall, Office, PUC, NAAC, QPDS | |
| 5 | HP | HP Elitedesk 800 G2 MT Desktop-V2D96PA, i7 processor 6700, 6th Gen, 8 GB RAM DDR4, 1TB HDD, HP 18.5" TFT Monitor windows 10 down to win -7 | ISE | 2016 | 2 | | |
| 6 | HP Laptop | HP Notebook PC Model HP NX 6320 Intel core DUO T23000@ 1.66 GHZ, 512 MB DDR@ 667 MHZ, 60 GB HDD, | ISE | 2007 | 1 | | |
| Total | | | | | | 127 | |

HOD
 Head of the Department
 Dept of IS & E
 A P S College of Engineering
 Sakinaka, LORE - 560 082.



A P S College of Engineering

Somanahalli, Bangalore -82

Department of Information Science and Engineering

email: hodise@apsce.ac.in, www.apsce.ac.in

Software details

| Sl.No | Application Software | System Software |
|-------|----------------------|--|
| 1 | Easylib | Win -8.1 Base Licenses (125 Licenses) |
| 2 | Ansys | MS Office -2007 |
| 3 | CADEM | MS Server - 2003 |
| 4 | E-Survey | MS Visual Studio Pro -2005 |
| 5 | Cadence | MS Windows XP Professional |
| 6 | Xilinx | REDHAT Linux |
| 7 | Oracle 9i | |
| 8 | Oracle Standard | |

Head of the Department
Dept. of ISE & E
A.P.S. College of Engineering
Somanahalli, Bangalore - 82



A P S College of Engineering
Somanahalli, Bangalore – 560082
Department of Computer Science and Engineering



LABORATORY: Dept. of Computer Science

| Sl. No. | PARTICULARS | COMPUTER FACILITY AVAILABLE AS ON DATE |
|---------|--|---|
| 1. | No. of Computer Terminals | 113 |
| 2. | Hardware Specification | P IV up to 3 Ghz, P IV D Core, Intel i5 3.3 GHz. Intel i3 6 th Gen, Intel i5, 6 th Gen. (HP, IBM, ACER & DELL systems) |
| | P IV/P IV D Core, Intel i3 & i5 Latest Configuration | 113 |
| | H P Laptop | 1 No. P IV Core Duo, 512ram, 1.6Ghz X 2, 60Gb |
| | DELL 3560 Laptop | 2 Nos. Intel i5, 500 GB HDD, 4 GB RAM |
| 3. | No. of Terminals on LAN | 113 |
| 4. | Relevant Legal Software | 22 |
| | Application Softwares | Office XP Professional Media Kit (CD – ROM) Office XP Professional AE OLP NL Oracle 9i Standard Edition on Windows 2000 Media pack with 5 – Users Mcafee Total Virus Defense Suite – 5 Users Symantec Antivirus 10.0 5 User Pack Mcafee Active Virus Scan Ver 8.0i SMB Edt 10 Users Visual Studio Pro 2005 Eng Office Professional Plus 2007 English Media kit – Visual Studio Pro 2005 Win 32 Eng Media Kit – Office Professional plus |

| | | |
|----|------------------------|---|
| | | 2007 Win 32 Microsoft Visual Studio 6.0 Enterprise Edition Kaspersky Antivirus 21 nos of Licenses |
| | System Softwares | Win SL 8.1 SNGL OLP NL Acdmc Legalization Get Genuine Official Red Hat Linux 6.0 Red Hat Linux 4.0 basic (X 86) Windows '98 Standard 2 nd Edn Windows Vista Business Eng Windows server CAL 2003 Media kit - Windows Vista Business 32 Bit English Media kit - Windows Svr Std 2003 R2 32 Bit/64 Windows Svr Std 2003 R2 Eng OLP Fedora Core 3 Fedora Core 8 |
| 5. | No. of Printers | 04 |
| 6. | No. of Projectors | 05 |
| 7. | Internet Accessibility | 50 Mbps |

System Details:

System Details:

| Brand | Speed | Memory | Hard Disk Driver | Floppy Driver | CD - ROM |
|-------|------------------------------|--------|------------------|---------------|----------|
| IBM | PIV 2.8 Ghz | 1 GB | 40 GB | Available | - |
| HP | PIV 3.4 Dual Core | 1 GB | 160 GB | | Yes |
| ACER | Intel i5 3.3 GHz | 4 GB | 500 GB | - | - |
| DELL | Intel i3 6 th Gen | 4 GB | 500 GB | - | - |
| DELL | Intel i5 6 th Gen | 4 GB | 500 GB | - | - |

f. Sameerana

Head of the Department
Dept of CS&E
APS College of Engineering
BANGALORE - 560 062

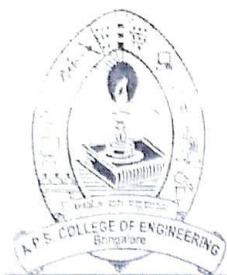

A.P.S. College of Engineering

26 Km, on N.H. 209, Kanakapura Road, Somasiddhpet, Bangalore - 560 082

Department of Civil Engineering

List of Major Hardware Equipments

| Sl No | Name of Equipment | Quantity | Laboratory |
|-------|-----------------------------|----------|--------------|
| 1 | Compression Testing Machine | 1 | BMT LAB |
| 2 | Dumpy Level | 6 | SURVEY LAB |
| 3 | Pentax Auto Level | 3 | SURVEY LAB |
| 4 | Lynx Auto Level | 3 | SURVEY LAB |
| 5 | Abney Level | 1 | SURVEY LAB |
| 6 | Lynx Clinometer Compass | 1 | SURVEY LAB |
| 7 | Lynx Ghat Tracer | 1 | SURVEY LAB |
| 8 | Lynx Box Sextant | 1 | SURVEY LAB |
| 9 | Pentax Total Station | 2 | SURVEY LAB |
| 10 | Lynx Vernier Theodolite | 10 | SURVEY LAB |
| 11 | Flexural Machine | 1 | CONCRETE LAB |
| 12 | Oven electrically operated | 1 | CONCRETE LAB |
| 13 | Electric Sieve shaker | 1 | CONCRETE LAB |
| 14 | Mineral Specimens | 100 | GEOLOGY LAB |
| 15 | Rock Specimens | 52 | GEOLOGY LAB |
| 16 | Geology Models | 45 | GEOLOGY LAB |
| 17 | Epson Projector | 2 | SEMINAR HALL |
| 18 | Venturi Flume set up | 1 | FM LAB |
| 19 | Collection Tank | 1 | FM LAB |
| 20 | Pressure Gauge | 1 | FM LAB |
| 21 | Bernoulli's Theorem | 1 | FM LAB |
| 22 | Weir set up | 1 | FM LAB |
| 23 | Orifice meter | 1 | FM LAB |
| 24 | Permeability Apparatus | 1 | GEOTECH LAB |
| 25 | Unconfined Compression Test | 1 | GEOTECH LAB |
| 26 | Direct Shear Test | 1 | GEOTECH LAB |
| 27 | CBR Apparatus | 1 | GEOTECH LAB |
| 28 | Relative Density Apparatus | 1 | GEOTECH LAB |
| 29 | Weighing Scale | 6 | GEOTECH LAB |



A.P.S. College of Engineering

26 Km. on NH-109, Kanakapura Road, Hebballi, Bangalore - 560 082

Department of Civil Engineering

| | | | |
|----|----------------------------|----|--------------------|
| 30 | Hot Air Oven | 3 | GEOTECH LAB |
| 31 | TRIAXIAL APPARATUS | 1 | GEOTECH LAB |
| 32 | Vane Shear apparatus | 1 | GEOTECH LAB |
| 33 | Concrete Mixer | 1 | CONCRETE LAB |
| 34 | Los Angeles apparatus | 1 | CONCRETE LAB |
| 35 | Ultra Sonic Pulse Velocity | 1 | CONCRETE LAB |
| 36 | SCC Apparatus | 1 | CONCRETE LAB |
| 37 | Digital UV Spectrometer | 1 | ENVIRONMRNT LAB |
| 38 | BOD Incubator | 1 | ENVIRONMRNT LAB |
| 39 | Jar Test Apparatus | 1 | ENVIRONMRNT LAB |
| 40 | Flame Photometer | 1 | ENVIRONMRNT LAB |
| 41 | Water Distillation Plant | 1 | ENVIRONMRNT LAB |
| 42 | Desktop Computers | 25 | CAD LAB |

Head
Dept. of Civil Engineering
APS College of Engineering
Bangalore-560 082



APSCOLLEGE OF ENGINEERING

Somanahalli, Kanakapura Road, Bangalore-5600082.

Training & Placement Department



Report on Placement Activities of 2022-23

Overall Stat's

| Department | CS | EC | IS | Cv | Me | Total |
|---------------------------------|-------------|-------------|------------|------------|------------|------------|
| Total Students | 52 | 21 | 24 | 15 | 12 | 124 |
| Students Eligible | 31 | 6 | 7 | 7 | 4 | 55 |
| Higher Studies | 1 | 1 | | 2 | | 4 |
| Interested for Placement | 30 | 5 | 7 | 5 | 4 | 51 |
| Eligible Placed | 30 | 5 | 6 | 3 | 3 | 47 |
| Percentage | 100% | 100% | 86% | 60% | 75% | 93% |
| Un eligible Placed | 9 | 8 | 5 | 3 | 2 | 27 |

Company wise Visits

| Sl no | Date | Company | Selected | Branches | Package |
|-------|-------------|------------------------|----------|-----------------|---------|
| 1 | 2-Jul-22 | Global Quest | 8 | All Branches | CSR |
| 2 | 13-Aug-22 | TCS | 5 | All Branches | 7LPA |
| 3 | 24-Aug-22. | Kanini Software | 0 | Cs/ISE | 4.5LPA |
| 4 | 5-Sep-2022. | Tricon Infotech | 1 | Cs/ISE | 6LPA |
| 5 | 24-Sep-22. | Tech Mahindra | 2 | Cs/ISE/EC | 4LPA |
| 6 | 2-Oct-22. | Avaali Solutions | 3 | Cs/ISE/EC | 3.5LPA |
| 7 | 5-Oct-22 | Stavtar Solutions | 0 | Cs/ISE | 5LPA |
| 8 | 17-Oct-22. | 6-D technologies | 4 | Cs/ISE/EC | 4.5LPA |
| 9 | 2-Nov-22 | SmartSoc | 0 | EC | 7LPA |
| 10 | 5-Nov-22. | Hexaware Technologies | 1 | Cs/ISE/EC | 5.5LPA |
| 11 | 7-Nov-22 | Techouts Digital | 0 | Cs/ISE/EC | 5LPA |
| 12 | 18-Nov-22. | Terralogic | 9 | Cs/ISE/EC | 4LPA |
| 13 | 22-Nov-22. | Quest | 2 | Cs/ISE/EC | 3.5LPA |
| 14 | 24-Nov-22 | JusPay | 0 | Cs/ISE/EC/ME/CV | 27LPA |
| 15 | 2-Dec-22. | Q-Spiders | 13 | Cs/ISE/EC/ME/CV | CSR |
| 16 | 8-Dec-22 | Juego studios | 0 | Cs/ISE | 7LPA |
| 17 | 16-Dec-22. | High Peak Software | 1 | Cs/ISE/EC | 3.2LPA |
| 18 | 4-Jan-23. | Prospecta Technologies | 0 | | |

| | | | | | |
|----|------------------------|----------------------------------|------------|-----------------------------|---------|
| | | | | Cs/ISE/EC | 6LPA |
| 19 | 5-Jan.23 | Accolite Digital | 0 | Cs/ISE/EC | 8LPA |
| 20 | 6-Jan-23. | Delloitte | 0 | Cs/ISE/EC | 7LPA |
| 21 | 29-Jan-23 | IBM | 1 | Cs/ISE/EC | 4LPA |
| 22 | 02-Feb-23 | HP | 0 | Cs/ISE/EC | 3LPA |
| 23 | 3 Feb 2023 | Stratogent Technology | 4 | All Branches | 4 LPA |
| 24 | 4 Feb 2023 | Rotary Electronics | 0 | EC | 3 LPA |
| 25 | 10 Feb 2023 | Peol Technologies | 2 | Cs/ISE | 4.5 LPA |
| 26 | 12 Feb 2023 | Nimesha Technologies | 0 | Cs/ISE | 6 LPA |
| 27 | 14 Feb 2023 | Well Doc | 0 | Cs/ISE/EC | 4.5LPA |
| 28 | 20 Feb 2023 | Turing Minds | 8 | CSE, ISE, ECE, ME, Civil | 6 LPA |
| 29 | 13-April- 2023 | Promac Engineering Industries | 0 | ME | 3.5 LPA |
| 30 | 03 March 2023 | Focus Edumatics | 23 | CSE, ISE, ECE, ME, Civil | 2.5 LPA |
| 31 | 07 March 23 | Ethnus Pvt Ltd | 4 | CSE, ISE, ECE, ME, Civil | CSR |
| 32 | 11March 23 | Property Pistol | 0 | CV | 3.6 LPA |
| 33 | 14 March 2023 | Pentagon Space | 10 | CSE, ISE, ECE, ME, Civil | CSR |
| 34 | 14/03/23 | Collebra | 0 | CS, IS, EC | 3.6 LPA |
| 35 | 15/03/23 | E-con | 0 | ECE | 6 |
| 36 | 16/03/23 | Swaya Robotics | 0 | CS/IS | 6 LPA |
| 37 | 17/03/23 | Accenture | 21 | CS/IS/EC | 4.25 |
| 38 | 23/03/23 | Zerofox | 0 | CS/IS/EC | 3.5 LPA |
| 39 | 03 April 23 | Kodenest | 5 | CSE, ISE, ECE, ME, Civil | CSR |
| 40 | 07- April -23 | Promac | 0 | ME | 4 LPA |
| 41 | 20 Apr 23 | PTW | 0 | ME | 3 LPA |
| 42 | 25 Apr 23 | Beacon | 0 | CSE, ISE, ECE, ME, Civil | 3.5 LPA |
| 43 | 26 Apr 23 | EBNIUS | 1 | CV | 3.25LPA |
| 44 | 29 Apr 23 | 24.7 AI | 17 | CSE, ISE, ECE, ME, Civil | 4 LPA |
| 45 | 20 May 23 | Allgrow | 0 | CS/IS/EC | 3 LPA |
| 46 | 01 June 23 | Nichi-in Software | 6 | CS/IS/EC | 4 LPA |
| | Total Number of Offers | | 151 offers | | |

Students Details

| USN | Name | Company Name | CTC in LPA | Backlogs | How Many |
|------------|----------------------|---|------------|----------|----------|
| 1AP19EC001 | Adithi M | Higher Studies | | yes | 14 |
| 1AP19EC002 | Anmol Kuppe | Not Eligible(Backlogs) | | yes | 27 |
| 1AP19EC003 | Bharath H | TCS, Foxcon | 3.5 | no | |
| 1AP19EC004 | Divyashree E R | Focus edumatics,Foxcon | 2.5 | yes | 9 |
| 1AP19EC005 | Harshith H R | Not Eligible(Backlogs) | | yes | 15 |
| 1AP19EC006 | Madhushree H T | Focus edumatics | 2.5 | no | |
| 1AP19EC007 | Mowlya P | Focus edumatics | 2.5 | no | |
| 1AP19EC008 | N Mamatha | Focus edumatics | 2.5 | no | |
| 1AP19EC009 | Palaniappan N | Foxcon | 2.5 | yes | 4 |
| 1AP19EC010 | Rahul V | Q spiders (CSR) | CSR | yes | 17 |
| 1AP19EC011 | Murali Krishna Reddy | Genpact, Foxcon, | 2.5 | yes | 1 |
| 1AP19EC012 | Venkat Varaprasad | Not Eligible(Backlogs) | CSR | yes | 4 |
| 1AP19EC013 | Yashaswini B C | Global Quest , Focus edumatics, Accenture | 4 | no | |
| 1AP19EC014 | Yashwanth Kumar S | Foxcon | 3 | yes | 6 |
| 1AP18EC005 | B Siddling | Higher Studies | | no | |
| 1AP18EC022 | Pavan Kulkarni | Foxcon, Turing Minds | 6 | yes | 1 |
| 1AP18EC018 | Nagasimha S | Not Eligible(Backlogs) | | yes | 16 |
| 1AP18EC038 | Varshitha H | Foxcon | 2.5 | yes | 18 |
| 1AP20EC400 | Hemavathi M | Global Quest ,Foxcon, SV Cables,24.7 | 2.5 | yes | 1 |
| 1AP20EC401 | Poojashree A D | Not Eligible(Backlogs) | | yes | 15 |
| 1AP20EC402 | Rajatha R | Foxcon, SV Cables | 2.5 | yes | 6 |
| 1AP19CS001 | Abhisharan G B | Turing Minds/Accenture | 4 | yes | 1 |
| 1AP19CS002 | Anusha H.S | Terralogic, Qspiders,GQT | 3.5 | no | |
| 1AP19CS003 | Anushree P | Focus Edumatics, q spiders | 2.5 | no | |
| 1AP19CS004 | Anvith Anand | Not Eligible(Backlogs) | | yes | 3 |
| 1AP19CS005 | Bhavana R | Focus Edumatics,Qspiders | 2.5 | no | |
| 1AP19CS006 | Bhavya K P | Terralogic ,Focus Edumatics,Qspiders | 2.5 | no | |
| 1AP19CS007 | Deepika K | Not Eligible(Backlogs) | | yes | 1 |
| 1AP19CS008 | Gagana G | Focus Edumatics | 2.5 | yes | 7 |
| 1AP19CS009 | Gokul B | Not Eligible(Backlogs) | | yes | 12 |
| 1AP19CS010 | Gunasindhu G | Not Eligible(Backlogs) | | yes | 9 |
| 1AP19CS011 | K.G. Akhileshwari | Focus Edumatics, Accenture | 4 | yes | 4 |
| 1AP19CS012 | Kanchamreddy Vasu | Focus Edumatics | 2.5 | no | |
| 1AP19CS013 | Karthik R | Not Eligible(Backlogs) | | yes | 15 |
| 1AP19CS014 | Kavya Vijay Surve | Not Eligible(Backlogs) | | yes | 6 |
| 1AP19CS015 | Manasi Gouri Sankar | Qspiders,accenture | 4 | no | |
| 1AP19CS016 | Monisha C Gowda | Not Eligible(Backlogs) | | yes | 1 |
| 1AP19CS017 | Mrudula R | Pentagon Space | CSR | yes | 4 |
| 1AP19CS018 | M. Srikanth Reddy | Focus Edumatics, Turing Minds | 2.5 | no | |
| 1AP19CS019 | N. Nanditha Bhushana | Higher Studies | | no | |
| 1AP19CS020 | Nayana R | Avaali Solutions, Accenture | 4 | no | |
| 1AP19CS021 | Neha Kulkarni | Tech Mahindra,Accenture | 4 | no | |
| 1AP19CS023 | Niyanth M | Not Eligible(Backlogs) | | yes | 4 |
| 1AP19CS024 | Omkar Dinesh Divakar | 6D Technologies | 4 | no | |
| 1AP19CS025 | Preethi B R | Tricon Infotech, Qspiders | 5.5 | no | |

| | | | | | |
|------------|-----------------------------|--|-----|-----|----|
| 1AP19CS026 | Rajiv Sharma | Focus Edumatics | 2.5 | yes | 2 |
| 1AP19CS028 | Risha U Shetty | Avaali Solutions, Quest Global, Accenture | 4 | no | |
| 1AP19CS029 | Rithika V | Avaali Solutions, Tech Mahindra, Qspiders, Accenture | 4 | no | |
| 1AP19CS030 | Rohith E | Terralogic | 4 | yes | 2 |
| 1AP19CS031 | S Nikhil | Turing Minds, Accenture | 4 | yes | 1 |
| 1AP19CS032 | Sachin T H | Tata Consultancy Services (TCS) | 3.5 | no | |
| 1AP19CS033 | Saikiran Walandikar | Stratogent, Qspiders | 3.5 | no | |
| 1AP19CS034 | Shivanand | Tata Consultancy Services (TCS), Qspiders | 3.5 | no | |
| 1AP19CS035 | Shreyas K | Terralogic, Ethnus Pvt Ltd | 4 | no | |
| 1AP19CS036 | Shruthi C | Turing Minds, Ethnus Pvt Ltd, Focus Edumatics | 2.5 | no | |
| 1AP19CS038 | Shwetha K | Terralogic, Focus Edumatics | 3.5 | no | |
| 1AP19CS039 | Sneha Angadi | Focus Edumatics, Ethnus Pvt Ltd | 2.5 | no | |
| 1AP19CS040 | Sona B V | Not Eligible(Backlogs) | | no | |
| 1AP19CS041 | Soujanya R Acharya | Terralogic | 3.5 | no | |
| 1AP19CS042 | Vaishak Kamath B | Tata Consultancy Services (TCS), 6D Technologies, Qspiders | 4 | no | |
| 1AP19CS043 | Vanaja M V | Focus Edumatics, Qspiders, Accenture | 4 | no | |
| 1AP19CS044 | Varsha S | Focus Edumatics, Accenture | 4 | no | |
| 1AP19CS045 | Vikas L | 6D Technologies | 4 | no | |
| 1AP19CS046 | Vinutha M | Focus Edumatics, Accenture | 4 | no | |
| 1AP19CS047 | Yogithashree B.H. | Accenture | 4 | no | |
| 1AP18CS003 | Anirudh Ananth Rao Gadgikar | Not Eligible(Backlogs) | | yes | 8 |
| 1AP18CS017 | Koushik K Prabhu | Not Eligible(Backlogs) | | yes | 1 |
| 1AP18CS020 | Madhumati G | Not Eligible(Backlogs) | | yes | 18 |
| 1AP20CS400 | Amir Basha | Higher Studies | | yes | 3 |
| 1AP20CS401 | Chitra N | Qspiders | csr | yes | 1 |
| 1AP20CS402 | Ranjana P V | Accenture | 4 | yes | 4 |
| 1AP20CS403 | Swathi M | Focus Edumatics, Accenture | 4 | no | |
| 1AP20CS404 | Venugopal | 6D Technologies | 4 | no | |
| 1AP19IS001 | Abhishek HS | Not Eligible(Backlogs) | | yes | 1 |
| 1AP19IS002 | Aishwarya V N | Quest Global | 3.5 | no | |
| 1AP19IS003 | Anjana kulakarni | Palle Technologies, Focus Edumatics | 2.5 | no | |
| 1AP19IS004 | Arpitha.G | Not Eligible(Backlogs) | | yes | 1 |
| 1AP19IS005 | Bharath G | Pentagon Space | CSR | yes | 4 |
| 1AP19IS006 | Inchara D | TCS, Terralogic, Accenture | 4 | no | |
| 1AP19IS008 | Kruthvika A | Not Eligible(Backlogs) | | yes | 6 |
| 1AP19IS010 | Monika Prasad AV | Not Eligible(Backlogs) | | yes | 7 |
| 1AP19IS011 | Rashmi. N | Not Placed | | no | |
| 1AP19IS012 | Pavan Kumar B | Not Eligible(Backlogs) | | yes | 15 |
| 1AP19IS013 | Pavan Kumar H V | Not Eligible(Backlogs) | | yes | 2 |
| 1AP19IS014 | Roshan R Poojary | Global Quest Technologies | CSR | yes | 1 |
| 1AP19IS015 | Samantha V | TCS, Terralogic, Accenture | 4 | no | |
| 1AP19IS016 | Sristish | Pentagon Space | CSR | yes | 8 |
| 1AP19IS017 | Sudarshan S | Stratogent | 3.5 | no | |
| 1AP19IS018 | Tejashree R | Not Eligible(Backlogs) | | yes | 1 |

| | | | | | |
|------------|---------------------|---|-----|-----|----|
| 1AP19IS019 | Vadiraja B R | Terralogic | 3.5 | no | |
| 1AP19IS020 | Varun K | Pentagon Space | CSR | yes | 9 |
| 1AP20IS400 | Rakshitha ks | Not Eligible(Backlogs) | | yes | 1 |
| 1AP18IS003 | Ajay jangir p | Not Eligible(Backlogs) | | yes | 7 |
| 1AP18IS009 | Harshitha S | Not Eligible(Backlogs) | | yes | 15 |
| 1AP18IS018 | Nithin G | Not Eligible(Backlogs) | | yes | 10 |
| 1AP18IS024 | Sai Subramanya C | Pentagon Space | CSR | yes | 13 |
| 1AP18IS030 | Thushara S | Global Quest,Palle Technologies, Focus Edumatic | 2.5 | no | |
| 1AP18ME001 | AKSHAY N | Not Eligible(Backlogs) | | yes | 14 |
| 1AP18ME012 | MANOJ KUMAR | Not Placed | | no | |
| 1AP18ME016 | SANJAY G NAIK | Not Eligible(Backlogs) | | yes | 2 |
| 1AP18ME018 | SARUP KASHYAP | Not Eligible(Backlogs) | | yes | 3 |
| 1AP18ME024 | VINAY Y B | Riddhi Machine Tools | 1.8 | yes | 4 |
| 1AP19ME001 | CHANDRAKIRAN | foxcon | 2.5 | yes | 15 |
| 1AP19ME002 | MOHAMAD SHARIQ KHAN | Not Eligible(Backlogs) | | yes | 9 |
| 1AP19ME003 | PRADEEP R | IndoMim | 3.5 | no | |
| 1AP19ME004 | RAHUL K H | Turing Minds | 4 | no | |
| 1AP19ME005 | SUGHOSH S RAO | Foxcon | 2.5 | no | |
| 1AP20ME400 | ABHISHEK H G | Not Eligible(Backlogs) | | yes | 3 |
| 1AP20ME401 | DEEPAK T | Higher Studies | | yes | 4 |
| 1AP18CV014 | Manoj V.M | Not Eligible(Backlogs) | | yes | 7 |
| 1AP18CV018 | Srinivas S.R | Not Eligible(Backlogs) | | yes | 6 |
| 1AP18CV019 | Sumanth S | Not Eligible(Backlogs) | | yes | 6 |
| 1AP19CV001 | C M Devika | Higher Studies | | no | |
| 1AP19CV002 | Chethan K | TurnBIM | 1.8 | yes | 1 |
| 1AP19CV003 | Deepak S | TurnBIM | 1.8 | yes | 4 |
| 1AP19CV004 | Lavanya K S | Higher Studies | | no | |
| 1AP19CV005 | Likhith U S | Not Eligible(Backlogs) | | yes | 2 |
| 1AP19CV006 | Madhukiran P | Not Placed | | no | |
| 1AP19CV007 | Manjunatha S R | Not Placed | | no | |
| 1AP19CV008 | Sumanth G N | TurnBIM, | 1.8 | no | |
| 1AP19CV009 | Suyog Ramesh Gowda | Not Eligible(Backlogs) | | yes | 17 |
| 1AP19CV011 | Vivek P | TurnBIM, | 1.8 | no | |
| 1AP19CV012 | Yuthen Raj B S | TurnBIM, | 1.8 | no | |
| 1AP20CV400 | Abhilash | TurnBIM, Ebelus | 3 | yes | 1 |

Dr. Ravi Kumar R, PhD, M.Tech, MBA
Training & Placement Officer
APS College of Engineering